

THE CITY OF NAPOLEON

BUILDING & ZONING DEPARTMENT

255 W. RIVERVIEW

(419) 592-4010

Building Permit

Permit Number: BP2008-61

Page 1 of 1

Printed: 5/27/2008

ADDRESS:

843 Norton Ave.

Applicant

Name: County Line Carpenters
Address: 29605 Nagel Rd

Approval Date:

419-267-5144

Owners

Name: Mr. Gene Bankey
Address: 843 Norton St
Napoleon, OH 43545

Phone: 419-599-2337

Contractors

Contractor Type: General Contractor
Name: County Line Carpenters
Address: 29605 Nagel Rd

Defiance, OH 43512

Phone: 419-267-5144

Fees and Receipts:

Number	Description	Amount
FEE2008-306	Building Permit Fee (Auto)	\$12.00
FEE2008-307	State 1% fee (Calc)	\$0.12
Total Fees:		\$12.12
RCPT2008-192		\$12.12
Total Receipts:		\$12.12

re do roof line on a flat roof

APPLICANTS SIGNATURE: _____

DATE: _____

REMINDER: YOU MUST CALL (419)592-4010 FOR AN INSPECTION

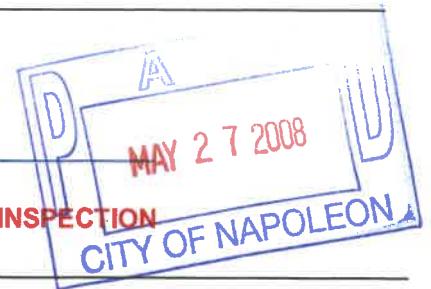



Concordia Publishing House

3558 South Jefferson Ave.

St. Louis, Missouri 63118-3968

800 325-3040 www.cph.org

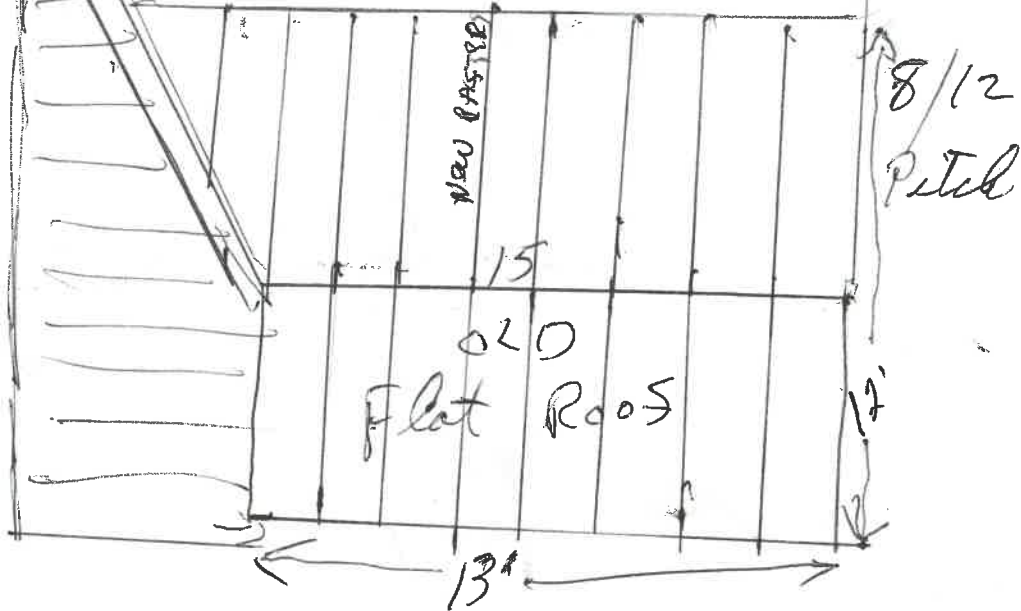

Estimate \$2000.00

Countylime Carpenters

JOB Gene Banker

CITY OF NAPOLEON GENERAL PERMIT APPLICATION

THIS APPLICATION IS FOR RESIDENTAL CONSTRUCTION INCLUDING BUILDING, ELECTRICAL, PLUMBING, MECHANICAL, DEMOLITIONS, REMODELING.

DATE: 5-27-08 JOB LOCATION: _____

OWNER: Gene BARKLEY PHONE: 599-2337

OWNER ADDRESS: 843 NORTON CITY: NAPOLEON ZIP: 43545

CONTRACTOR: Countygline Carpenters

PHONE #: 419-267-5144 CELL PHONE#: 260-8580

Home Phone

CONTRACTOR LICENSED WITH THE CITY OF NAPOLEON?: YES NO:

Is any of the above job going to be subcontracted out? Yes No:

If yes to whom: _____

DESCRIPTION OF WORK TO BE PERFORMED: Re Do Roof Line ON A FLAT ROOF

ESTIMATED COMPLETION DATE: 5-29-08

PLEASE MARK THE TYPE OF WORK YOU WILL BE PERFORMING

- | | |
|--|---|
| <input type="checkbox"/> A/C ADD ON 1% | <input type="checkbox"/> REMODELING 1% |
| <input type="checkbox"/> BOILER REPLACEMENT 1% | <input type="checkbox"/> ROOFING 1% |
| <input type="checkbox"/> CURBING | <input type="checkbox"/> SEWER REPAIRS** |
| <input type="checkbox"/> DECKS * 1% | <input type="checkbox"/> SIDEWALK* |
| <input type="checkbox"/> DRIVEWAY* | <input type="checkbox"/> SIDING 1% |
| <input type="checkbox"/> ELECTRICAL SERVICE UPGRADE 1% | <input type="checkbox"/> SHED* (under 200 sq ft) |
| <input type="checkbox"/> ELECTRICAL SERVICE NEW 1% | <input type="checkbox"/> SHED* (over 200 sqft) 1% |
| <input type="checkbox"/> SWIMMING POOL* 1% | <input type="checkbox"/> FENCE* |
| <input type="checkbox"/> FURNACE REPLACEMENT 1% | <input type="checkbox"/> TEMP ELECTRIC 1% |
| <input type="checkbox"/> ADDITIONS* 1% | <input type="checkbox"/> FURNACE NEW 1% |
| <input type="checkbox"/> WATER TAP (size _____) | <input type="checkbox"/> WINDOWS /DOORS 1% |
| <input type="checkbox"/> LAWN METER 1% | |
| <input type="checkbox"/> PLUMBING 1% | |

1%- EFFECTIVE JUNE 1, 2007 BOARD OF BUILDING STANDARDS FEE

*PLEASE INCLUDE A PICTURE SHOWING MEASUREMENTS FROM EXISTING STRUCTURES AND PROPERTY LINES. INDICATING THE TYPE OF WORK YOU WISH TO PERFORM.

** IF WORK REQUIRES GOING INTO THE STREET A STREET BOND IS REQUIRED!

FOR PERMIT COSTS PLEASE FILL OUT REVERSE SIDE.

PERMIT COST WORKSHEET

1%

JOB _____ **BASE FEE** _____ **TOTAL + BBS FEE = PERMIT TOTAL** _____

SIDING (only) TOTAL SQ _____ X 1.00 = _____	+ \$5.00 = \$ _____	+ \$ _____	= \$ _____
ROOFING (only) TOTAL SQ _____ X 1.00 = _____	+ \$5.00 = \$ _____	+ \$ _____	= \$ _____
WINDOWS / DOORS(only) # _____ X 1.00 = _____	+ \$5.00 = \$ _____	+ \$ _____	= \$ _____
ELECTRICAL # OF CIRCUITS _____ X 3.00 = _____	+ \$15.00 = \$ _____	+ \$ _____	= \$ _____
ELECTRICAL SERVICE UPGRADE	\$15.00 = \$ _____	+ \$ _____	= \$ _____
PLUMBING (INSIDE) replacing/ repairs	\$10.00 = \$ _____	+ \$ _____	= \$ _____
SEWER (OUTSIDE)	\$25.00 =	\$ N/A	= \$ _____
WATER HEATER	\$5.00 = \$ _____	+ \$ _____	= \$ _____
SHED UNDER 200 SQ FT (over 200 see chart)	\$ 5.00 =	\$ N/A	= \$ _____
FURNACE OR A/C (REPLACEMNT)	\$ 5.00 = \$ _____	+ \$ _____	= \$ _____
DEMOLITION (only)	\$30.00	N/A	\$ _____
SIDEWALK REPLACEMENT/ NEW	\$25.00	N/A	\$ _____
DRIVEWAY	\$25.00	N/A	\$ _____

ALL CONSTRUCTION, ALTERATIONS, REMODELING, SHEDS, DECKS, & FENCES NOT LISTED ABOVE IS BASED ON COST OF WORK BEING PERFORMED.D.

PERMIT FEE

COST OF WORK \$ 2000.00 (SEE CHART) \$ _____ + \$ _____ = \$ _____

0.00	-	250.00	0.00	11,000.00	-	11,999.00	25.00
250.00	-	999.00	10.00	12,000.00	-	12,999.00	26.00
1,000.00	-	1,999.00	12.00	13,000.00	-	13,999.00	27.00
2,000.00	-	2,999.00	14.00	14,000.00	-	14,999.00	28.00
3,000.00	-	3,999.00	16.00	15,000.00	-	15,999.00	29.00
4,000.00	-	4,999.00	18.00	16,000.00	-	16,999.00	30.00
5,000.00	-	5,999.00	19.00	17,000.00	-	17,999.00	31.00
6,000.00	-	6,999.00	20.00	18,000.00	-	18,999.00	32.00
7,000.00	-	7,999.00	21.00	19,000.00	-	19,999.00	33.00
8,000.00	-	8,999.00	22.00	20,000.00	-	20,999.00	34.00
9,000.00	-	9,999.00	23.00	21,000.00	-	21,999.00	35.00
10,000.00	-	10,999.00	24.00	22,000.00	-	22,999.00	36.00
				Over 22,999		Please Call	

** OTHER FEES NOT LISTED MAY APPLY

TOTAL PERMIT COSTS \$ _____

F

THE CITY OF NAPOLEON
BUILDING & ZONING DEPARTMENT
255 W. RIVERVIEW
(419)592-4010



Inspections

Page 1 of 1

Address: 843 Norton Ave.
Napoleon, OH 43545

Printed: 5/29/2008

Applicant: County Line Carpenters

Permit Number: BP2008-61

Inspection Date: 5/29/2008
Inspection Number: INSP2008-105
Inspection Type: Building Final

Inspector: Tom
Status: Complete
Passed?

Required Steps:

Comments:

Other Fields:

